Proposed Amendment to Georgia Senate Districts adopted 2011

Client: S054
Plan: senprop1-amd
Type: Senate
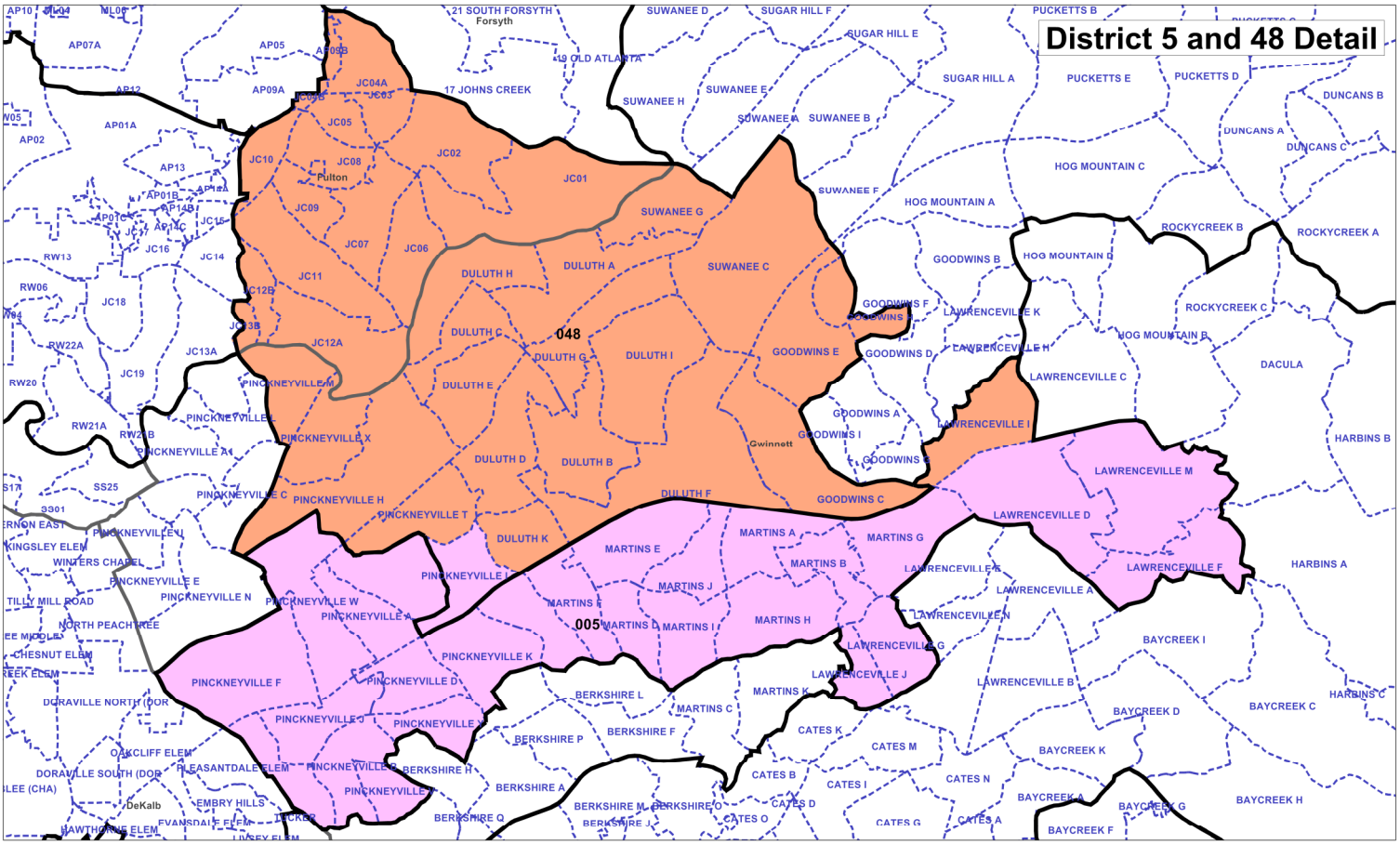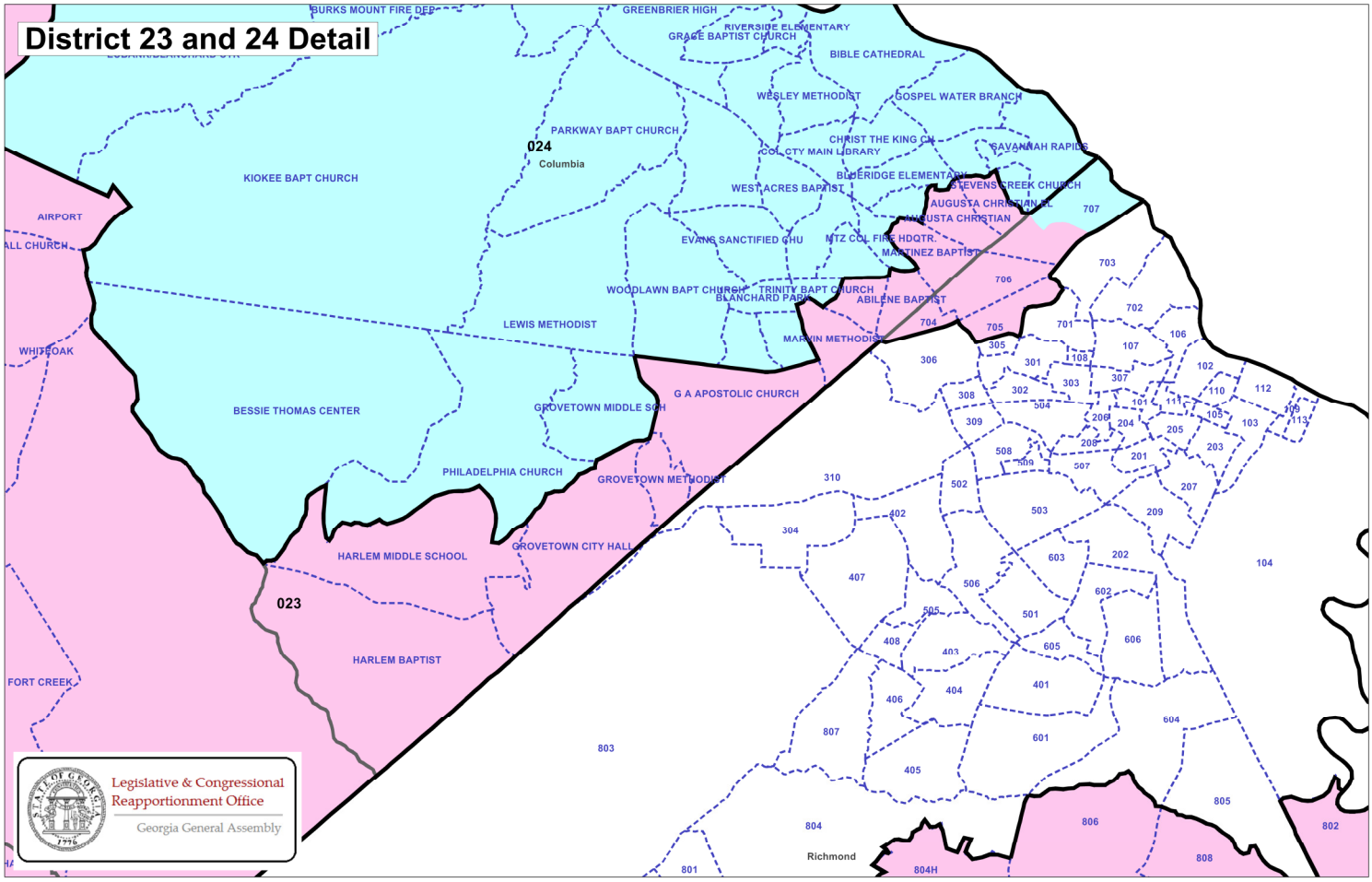
Black overlay line is "senprop1"