Federal Court House District 105
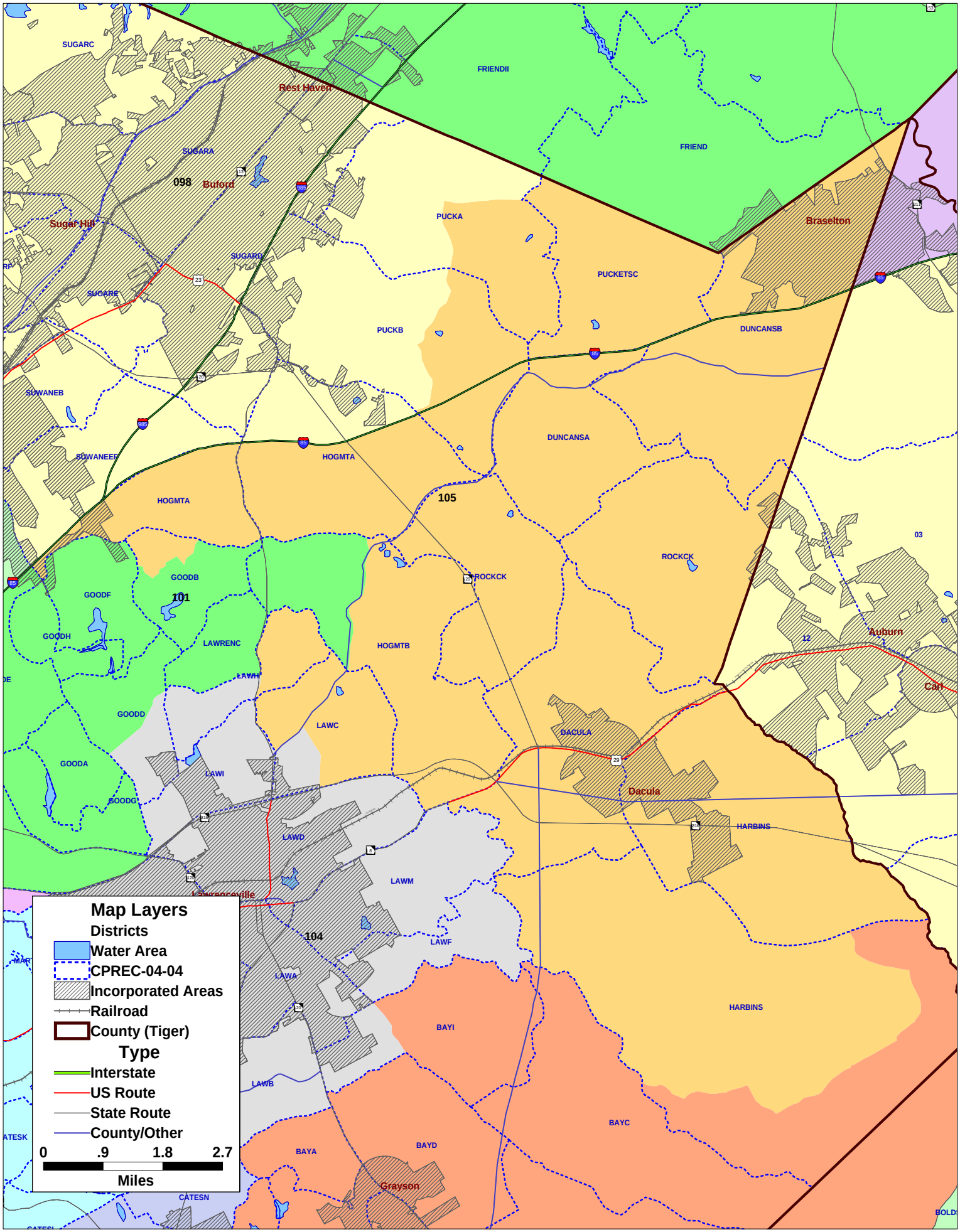
Client: FEDCOURT
Plan: HSEFEDCTF
Type: House