Georgia House as Drawn by Federal Court: District 95
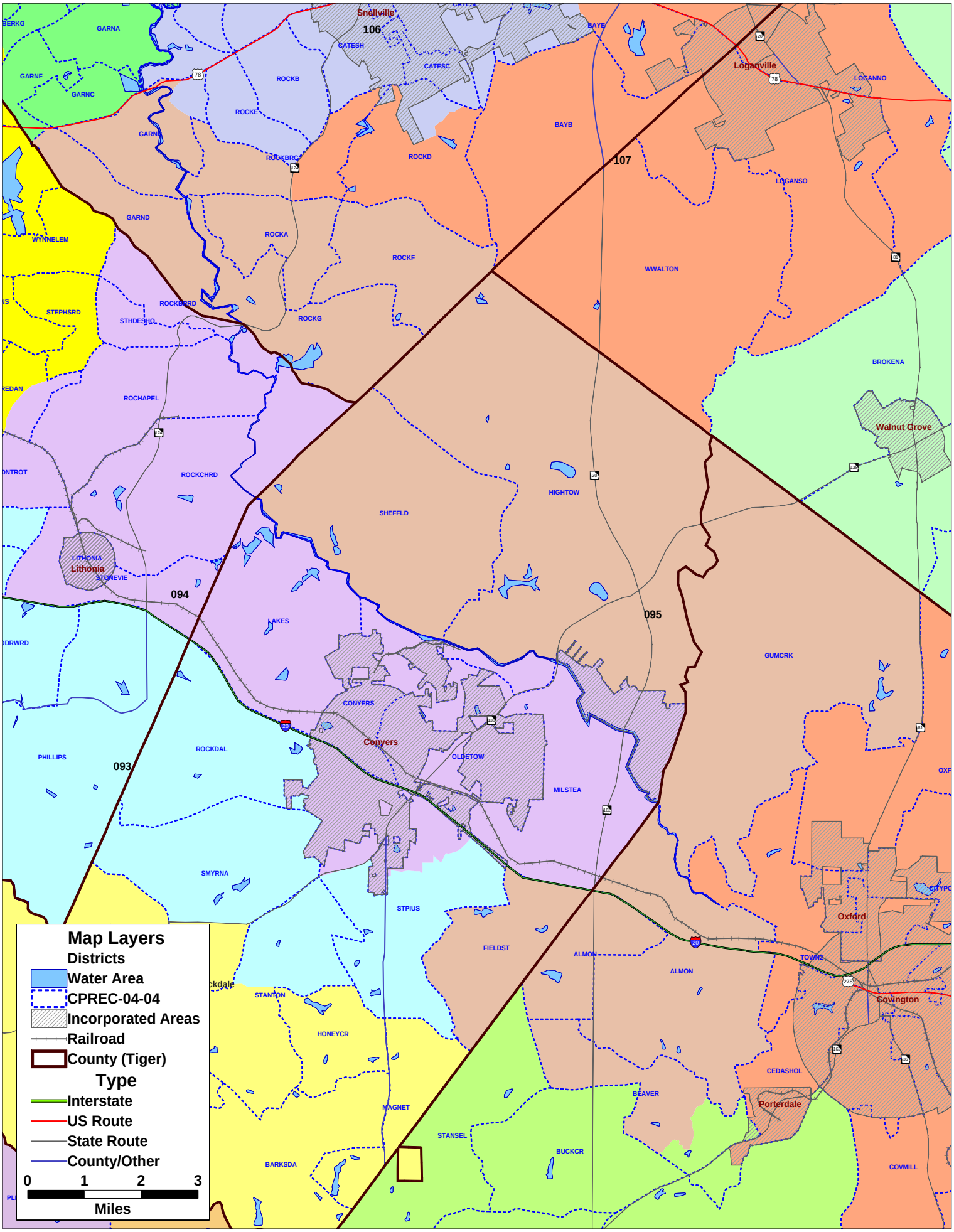
Client: FEDCOURT
Plan: HSEFEDCTF
Type: House