Georgia House District 75
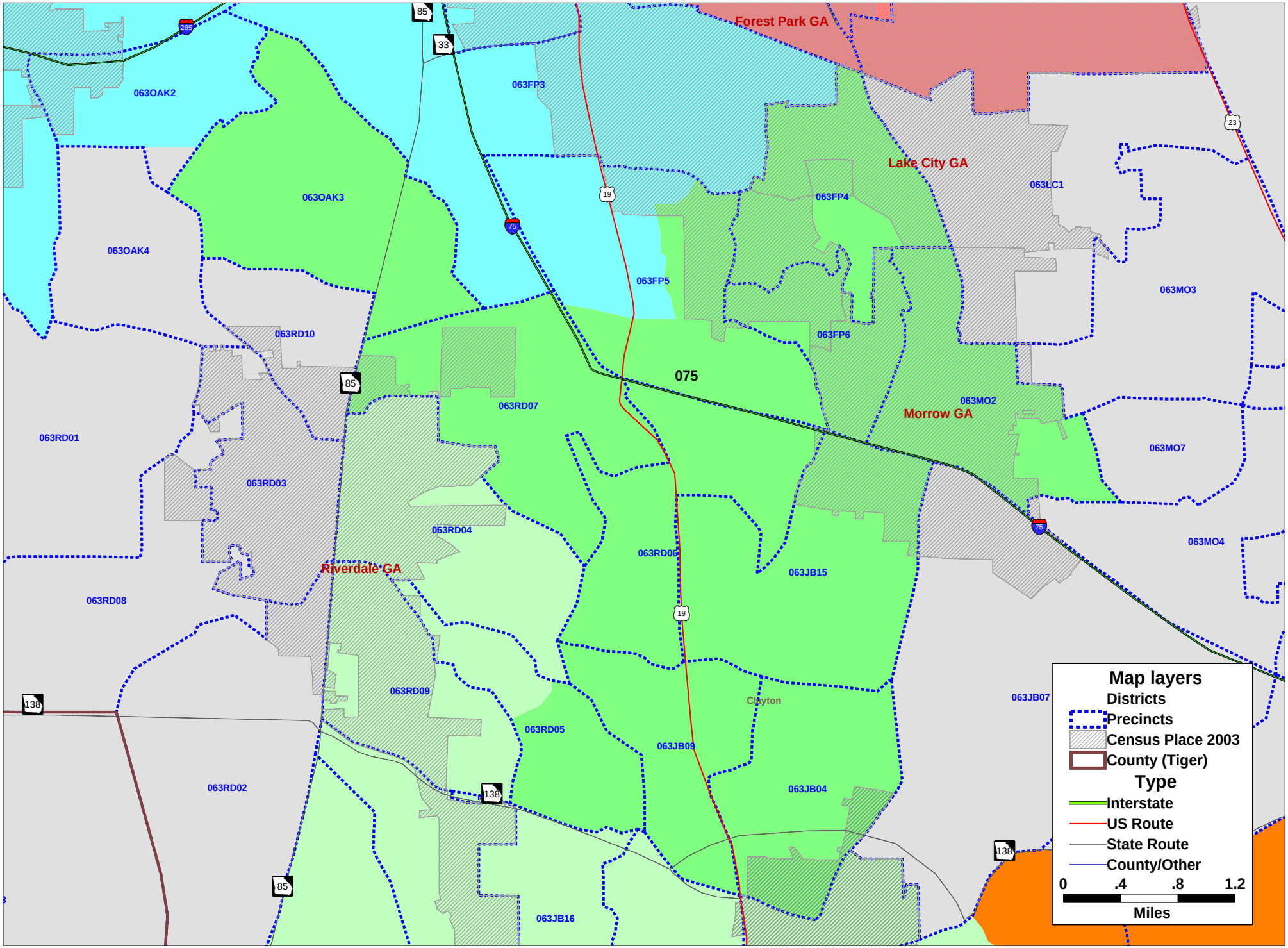
Client: FEDCOURT
Plan: HSEFEDCTF
Type: House