Georgia House as Drawn by Federal Court: District 71
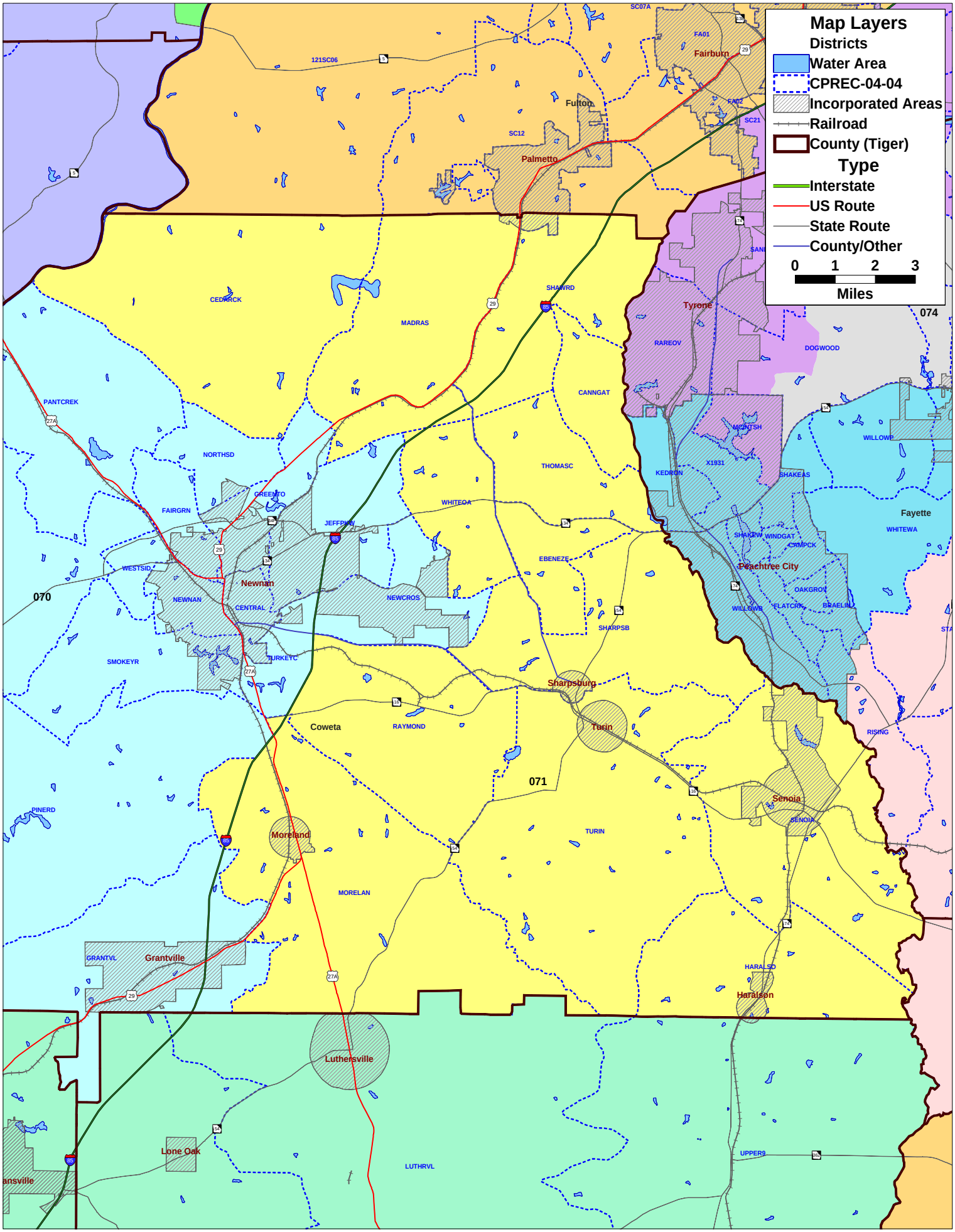
Client: FEDCOURT
Plan: HSEFEDCTF
Type: House