Federal Court House District 067
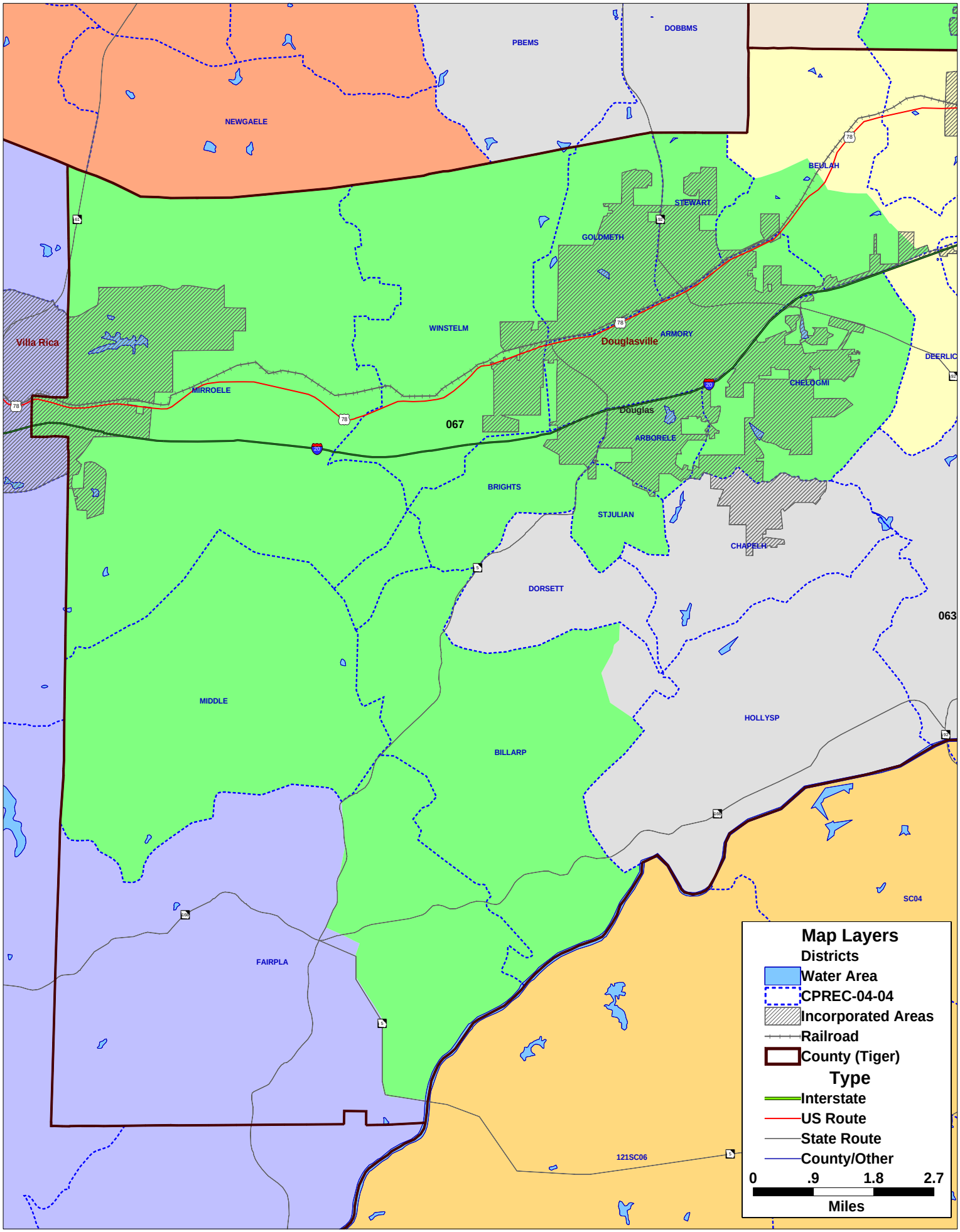
Client: FEDCOURT
Plan: HSEFEDCTF
Type: House